

# Community Brochure

Sunday, December 7, 2025



Questions? Contact:  
Ironman Staff (760) 239-9586  
Michael Calderon (760) 984-9272

## La Quinta

This document was created for the  
community of  
Andalusia

**IRONMAN**  
**70.3** LA QUINTA

## IMPORTANT INFORMATION

IRONMAN La Quinta 2025 features a brand new course with several changes from previous routes. The new route was carefully reviewed by City staff, IRONMAN organizers, Riverside County Sheriff's Department, and Riverside County Fire Department, and was shaped to minimize community impact. Key updates in this route will result in less disruption to our neighborhoods than in past years. Significant changes include:

-The race begins at Lake Cahuilla at 7:00am and ends at SilverRock Park.

-The route will not travel along several streets that were impacted during previous races. The following roads will be open for the duration of the race:

- North/Southbound Travel
  - Washington St.
  - Jefferson St. (north of Avenue 52)
  - Adams St.
  - Dune Palms Rd.
  - Madison (north of Avenue 52)
  - Monroe (north of Avenue 52)
- East/Westbound Travel
  - Avenue 50
  - Avenue 48
  - Highway 111
  - Miles Ave.
  - Fred Waring Dr.

-Every community in La Quinta will have exit and entry access.

-Ironman and the City are happy to help with questions or concerns. Contact Ironman Staff at (760) 239-9586 or Michael Calderon with the City of La Quinta at (760) 984-9272.

## KEY NOTES

### Entering and Exiting Your Community

**\*\*Exit on Almonte Dr. and Avenue 58 is CLOSED. NO ACCESS\*\***

When exiting at Andalusia and Madison:

- To travel north, turn right on Madison (metering at Madison and Avenue 58).
- Turn RIGHT on Airport Blvd.
- Turn LEFT on Jackson.
- Continue on Jackson (metering at Jackson and Avenue 54)
- To travel south, turn right on Madison (metering at Madison and avenue 58).
- Turn RIGHT on Airport Blvd. Continue on Airport Blvd. until you reach Grapefruit Blvd. (metering at Airport Blvd. and Van Buren).
- To travel east and west, turn right on Madison (metering at Madison and avenue 58).
- Turn RIGHT on Airport Blvd.
- Turn LEFT on Jackson.
- Continue on Jackson to 52<sup>nd</sup> Ave. Use 52<sup>nd</sup> Ave. to travel east and west.

When exiting at Seville and Monroe:

- Turn RIGHT on Monroe
- Turn RIGHT on Avenue 60
- Turn RIGHT on Madison. Follow directions listed above. Use Madison to access Airport Blvd.

### Metering Defined

-Metered intersections are police operated intersections allowing vehicles to cross the bicycle race route. Vehicles will ONLY be permitted to meter across when safe and clear of oncoming bicyclists.

-Police officers will NOT permit metering crossing from a turn.

-Metered intersections will ONLY permit direct opposite crossing (West-East, East-West, or North - South, South-North) depending on intersections.

*La Quinta*

— GEM of the DESERT —

## GETTING AROUND QUICK FACTS

-Communities north of Avenue 52 will be minimally impacted.

-Roads not marked will be normal traffic flow.

-North and southbound travel will be open on the following streets:

- Washington St.
- Jefferson St. (north of 52<sup>nd</sup> Ave)
- Madison St. (north of 52<sup>nd</sup> Ave)

-East and westbound travel will be open on the following streets:

- Avenue 50
- Avenue 48
- Highway 111
- Miles Avenue
- Fred Waring Dr.

-Roads entering/exiting the La Quinta Cove will not be impacted.

-EXPECT DELAYS on all metering intersections. Police will be metering traffic at the following intersections:

- Monroe and Avenue 54
  - Southbound
  - Northbound
- Monroe and Avenue 58
  - Southbound
  - Northbound
- Madison and Avenue 58
  - Southbound
  - Northbound

-Police will be metering traffic at the following intersections:

- Jackson and Avenue 54
  - Southbound
  - Northbound
- Harrison and Avenue 58
  - Southbound
  - Northbound
- Van Buren and Airport Blvd
  - Eastbound
  - Westbound

## **HELPFUL TIPS 2025 IRONMAN**

### **Tips and Suggestions**

-Review IRONMAN bike route before traveling.

-Plan accordingly and give yourself extra time on December 7, 2025, (churches, appointments, theater showings, etc.)

-Enjoy the weather and check out the race passing by your community!

-Race ends at SilverRock Park.

-Professional athletes will finish the race around 10:00am

**-Finish line festivities include music, food, and games from 10:00am - 4:00pm**

### **Stay Connected**

For more information visit IRONMAN and the City of La Quinta websites.

[www.ironman.com](http://www.ironman.com) Search: IRONMAN 70.3 La Quinta

[www.laquintaca.gov/ironman](http://www.laquintaca.gov/ironman)

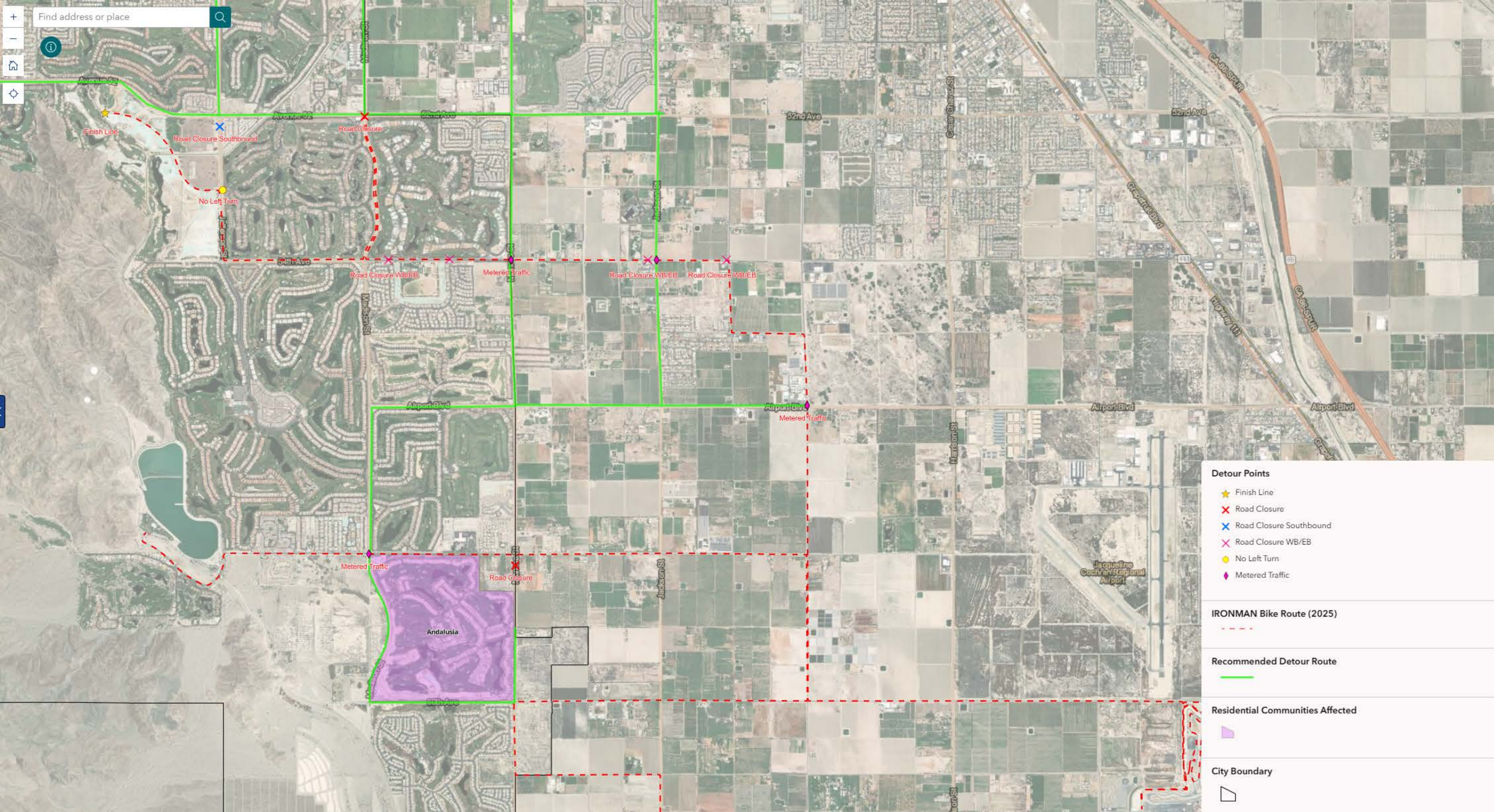

Find address or place

**Detour Points**

- ★ Finish Line
- ✕ Road Closure
- ✕ Road Closure Southbound
- ✕ Road Closure WB/EB
- No Left Turn
- ◆ Metered Traffic

**IRONMAN Bike Route (2025)**



**Recommended Detour Route**



**Residential Communities Affected**



**City Boundary**

